

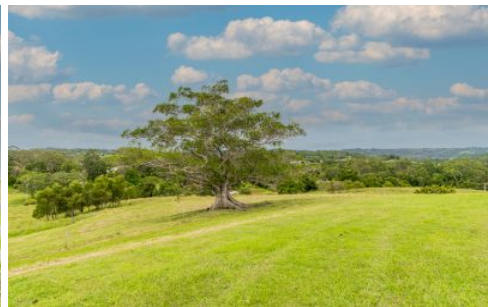

PROPERTYLANE  
REALTY



**242-254 Kureelpa Falls Road KUREELPA QLD**

4 2 2

In the heart of Kureelpa, on an elevated 5 acres sits Swallow Hill, a beautifully renovated brick homestead enjoying expansive district views and surrounded by lush grazing. The front & rear verandahs overlook the rolling lawns, magnificent mature trees & the neighbouring cattle & horse paddocks: a timeless & serene vista.

The lowset home has been thoughtfully & stylishly updated throughout, with glowing polished hardwood floors throughout the open-plan living, plus a divine master retreat with study, dressing room, walk-through robe and chic ensuite. The saltwater in-ground pool with waterfall feature is the perfect spot to soak in the idyllic outlook, from sunrise over the ocean to majestic sunsets beyond the Blackall Range.

- 5 usable acres, with fenced paddocks & improved pasture

**Building Size** : 30 sqm  
**Land Size** : 20000 sqm  
**View** : <https://www.propertylane.com.au/sale/ql/sunshine-coast/kureelpa/residential/acreagesemirural/7814269>



**Athena Law**  
**07 5442 1855**

<https://www.propertylane.com.au>