



143-145 Vise Road Mons QLD

6 4 4

Nestled in an elevated position, this unique home is comprised of a two-storey family residence offering self-contained living on each level, plus a pool and a fabulous studio, all on 2.5 acres of beautiful, private bushland.

Boasting over 360m2 of indoor and outdoor living, the expansive main residence has generous, sun-drenched living areas and sprawling decks overlooking the saltwater pool and leafy backdrop. This entertainer's dream was absolutely built for lazy summer days - for BBQ's, bushwalks and blissful sunset swims.

It's rare to find such a versatile property, that can accommodate the largest family seeking triple living, or which can provide options for income potential, whether it's Airbnb or the perfect home business space. Being in such

Price : Buyers in the Mid to High \$1M Range
Building Size : 459 sqm
Land Size : 10470 sqm
View : <https://www.propertylane.com.au/sale/qld/sunshine-coast/mons/residential/acres/gesemirural/8122558>



Athena Law
07 5442 1855



Amanda Morton
07 5442 1855

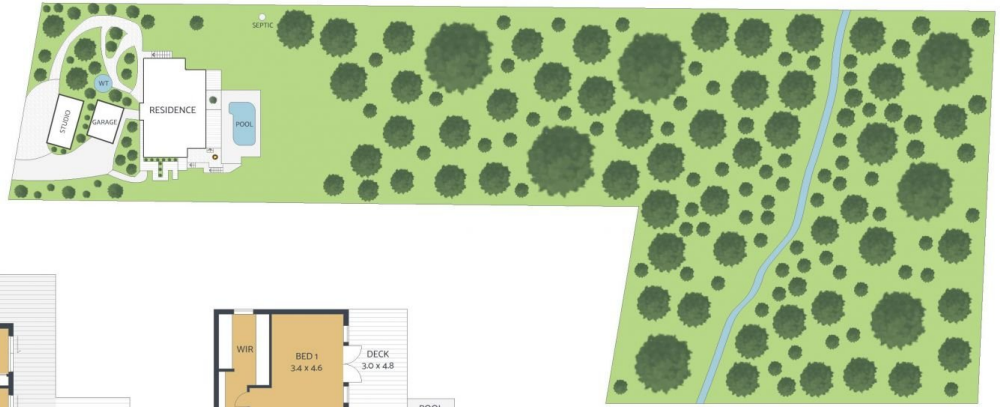

143-145 Vise Road, MONS

ARTIST'S IMPRESSION ONLY: While every attempt has been made to ensure the accuracy of this floor plan's areas and measurements of doors, windows, rooms and all other items are approximate and no responsibility is taken for any error, omission, or mis-statement. This plan is for illustrative purposes only and should only be used as such by any prospective purchaser. **Floor Plan by: RealEstateFloorPlans.com.au**



INTERNAL:	238m ²
EXTERNAL:	126m ²
GARAGE:	43m ²
STUDIO:	52m ²
TOTAL:	459m ²
LAND SIZE:	10470m ²

6
 4
 2

